

1st FLOOR PLAN

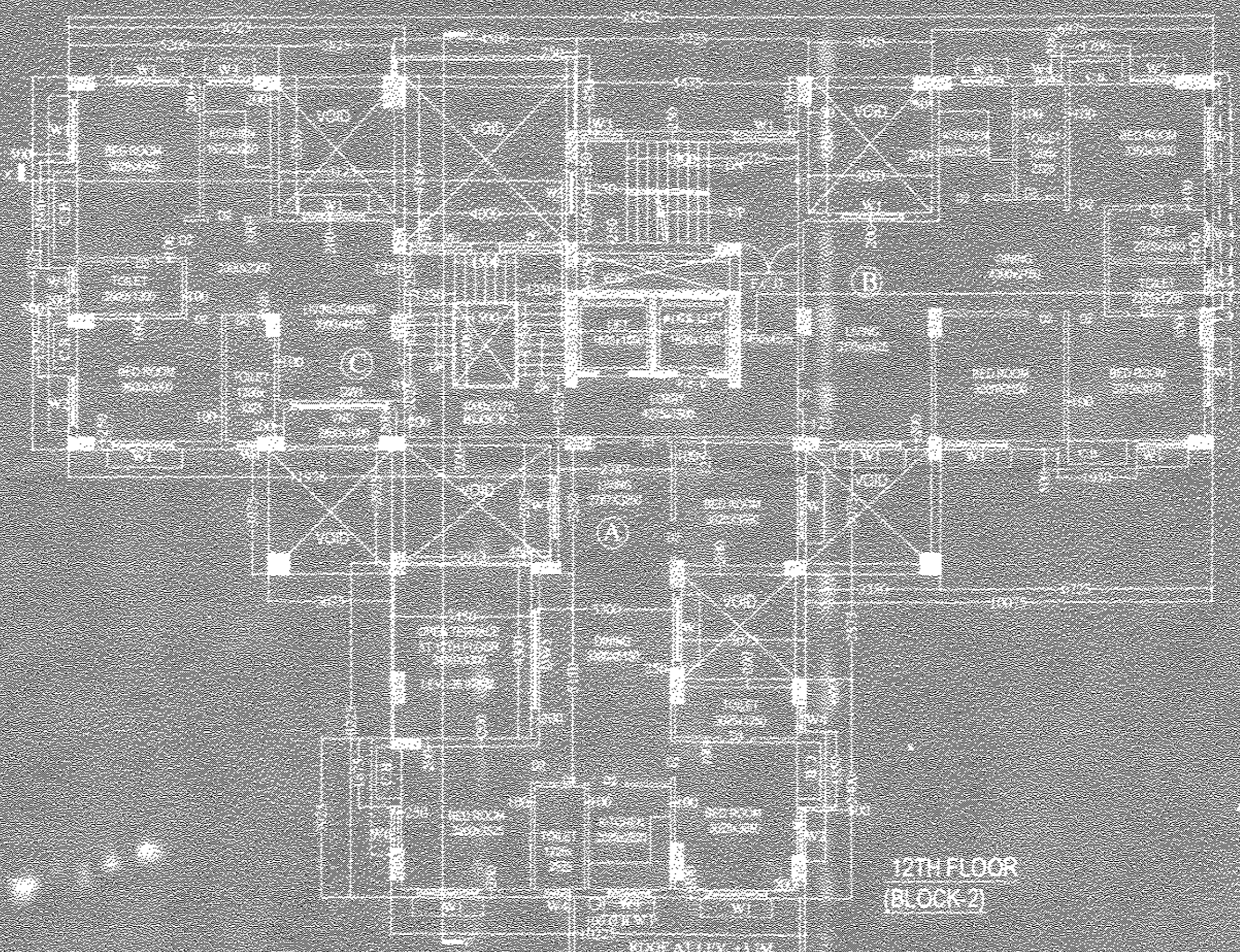

12TH FLOOR (BLOCK-2)

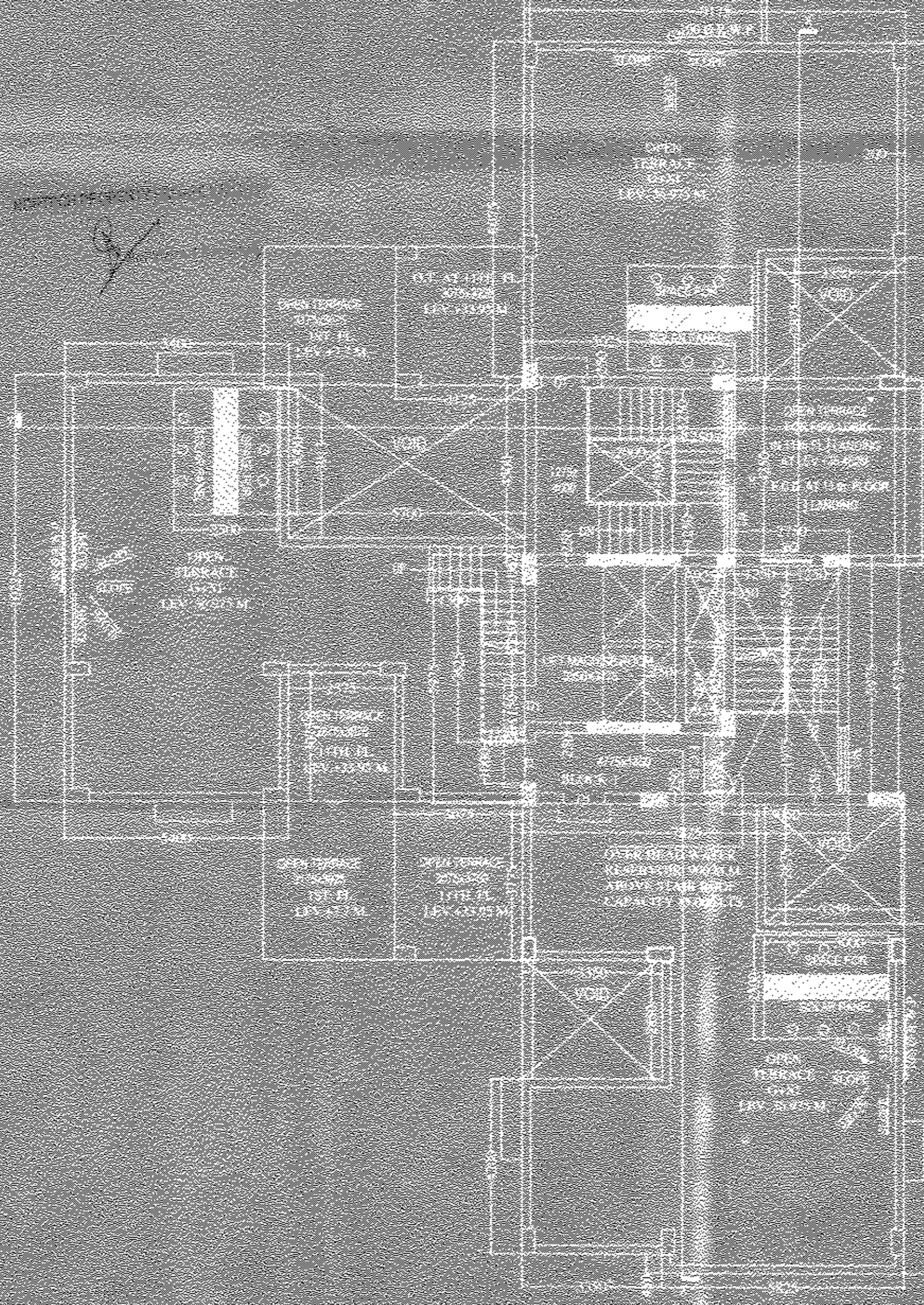

12TH FLOOR PLAN (BLOCK-2) & 11TH FLOOR ROOF

- NOTES:
- (1) ALL DIMENSIONS ARE IN MM.
  - (2) ALL EXTERNAL WALLS ARE 200 MM AND 200MM TH.
  - (3) ALL INTERNAL WALLS ARE 100 MM & 125MM TH.
  - (4) GRADE OF STEEL: F415.
  - (5) GRADE OF CONCRETE: M20.
  - (6) OTHER SPECIFICATIONS WILL BE FOLLOWED AS PER N.B.C.

SCHEDULE OF DOORS & WINDOWS

NO.	DOOR	LEVEL	SIZE	NO.	WALL	UNIT	SIZE
01	---	---	---	01	---	---	---
02	---	---	---	02	---	---	---
03	---	---	---	03	---	---	---
04	---	---	---	04	---	---	---
05	---	---	---	05	---	---	---
06	---	---	---	06	---	---	---
07	---	---	---	07	---	---	---

OWNERS DECLARATION

WE HEREBY DECLARE WITH FULL RESPONSIBILITY THAT WE HAVE ENJOINED ARCHITECT & E.S.E. WORKING CONSTRUCTION. WE HAVE FOLLOWED THE INSTRUCTION OF ARCHITECT & E.S.E. WORKING CONSTRUCTION OF THE BUILDING AS PER B.S. PLAN. WE WILL NOT BE RESPONSIBLE FOR STRUCTURAL STABILITY OF THE BUILDING'S ADJOINING STRUCTURES. IF ANY SUBMITTED DOCUMENTS ARE FOUND TO BE FAKE, THEN M.C. AUTHORITY WILL RESCIND THE SANCTIONED PLAN. WE WILL BE RESPONSIBLE FOR THE CONSTRUCTION OF THE WATER RESERVOIR AND SEPTIC TANK UNDERTAKEN UNDER THE GUIDANCE OF E.S.E. ARCHITECT BEFORE STARTING OF BUILDING FOUNDATION WORK.

SIGNATURE OF OWNER

CERTIFICATE OF STRUCTURAL ENGINEER  
 WE HEREBY CERTIFY THAT THE EXECUTION OF CIVIL RESIDENTIAL BUILDING ON PREMISES NO. 3160 NAYABAD, BOROUGH XII, WARD NO. 109, R.S. DAG NO. 182, R.S. KHATAN NO. 20, R.S. NO. 3, J.L. NO. 25, TOLU NO. 56 P.S. PURBA JADAV PUR, KOLKATA. HAS BEEN SUPERVISED BY ME AND HAS BEEN COMPLETED PROBABLY ON DATED 12/12/2014 ACCORDING TO THE PLAN AND DRAWINGS PREPARED BY ARCHITECT & E.S.E. WORKING CONSTRUCTION. THE BUILDING IS STRUCTURALLY SAFE, STABLE & FIT FOR USE IN ALL RESPECTS WHICH HAVE BEEN PROVIDED. SEWAGE DISPOSAL WATER RESERVOIR, SEPTIC TANK, WATER RESERVOIR AND LIFT MACHINE ROOM ARE ALSO SAFE AND STABLE IN ALL RESPECT FROM STRUCTURAL POINT OF VIEW AND ALSO SATISFY THE FOUNDATION OF THE BUILDING AND LIFT SHAFT.

CERTIFICATE OF ARCHITECTS

DO HEREBY CERTIFY WITH FULL RESPONSIBILITY THAT THE BUILDING PLAN HAS BEEN DRAWN UP AS PER PROVISION OF K.M.C. BUILDING BUILT 2009 AS APPLICABLE FROM TIME TO TIME THAT THE SITE CONDITION INCLUDING THE ADJOINING ROAD, CONFORMS WITH THE PLAN, WHICH HAS BEEN MEASURED AND VERIFIED BY ME. IT IS A BUILDABLE SITE, AND NOT A TANK OR A FILLED UP TANK. THE PLOT IS DEMARCATED BY BOUNDARY WALLS & MEASUREMENTS TALLY WITH THE RECORDED PLAN. THE CONSTRUCTION OF U.G. WATER TANK AND SEPTIC TANK WILL BE COMPLETED BEFORE STARTING OF BUILDING FOUNDATION WORK. THE PLOT IS BEYOND 500M FROM E. INFRASS.

1ST FLOOR PLAN AND 12TH FLOOR PLAN (BLOCK-2) & 11TH FLOOR ROOF

PROJECT -  
 REGULARIZED PLAN U/R 26 (2a) & (2b) OF K.M.C. BUILDING RULE 2009 OF A BASEMENT-G+X1 AND PARTLY BASEMENT-G+X2 STORED RESIDENTIAL BUILDING AT PREMISES NO. 3160 NAYABAD, BOROUGH XII, WARD NO. 109, R.S. DAG NO. 182, R.S. KHATAN NO. 20, R.S. NO. 3, J.L. NO. 25, TOLU NO. 56 P.S. PURBA JADAV PUR, KOLKATA.  
 SANCTIONED U/S B.S. PLAN NO. 2014/20282, DATED 16/12/2014, AND SANCTIONED U/R 394 OF K.M.C. ACT 1996, U/S B.S. PLAN NO. 2017/20141, DATED 09/01/2018.

MOZAK  
 P. S. RASA DASAR (2014) 0020  
 REGD. NO. 701/2014  
 Ph. 9020089811/ 81114

DRAWN BY: MUKRIPADA DATE: 26/12/2014 Scale: 1/300